

Date: June 11, 2014

**Subject: Extreme Duty Torflex® Axle EX Bracket Option**

In keeping with our continual commitment to continuous improvement, Dexter Axle is pleased to announce the previously offered 7,000 lb. (#12) and 8,000 lb. (#13) Torflex® axle for extreme duty usage such as the wood chipper market and other applications that have an extreme duty cycle. These axles have a special bracket that helps to relieve the stress load off the rubber cords and is carried by the special bushing. When ordering, specify that you would like the **EX Bracket Option**.

**Drawing of the EX axle bracket:**

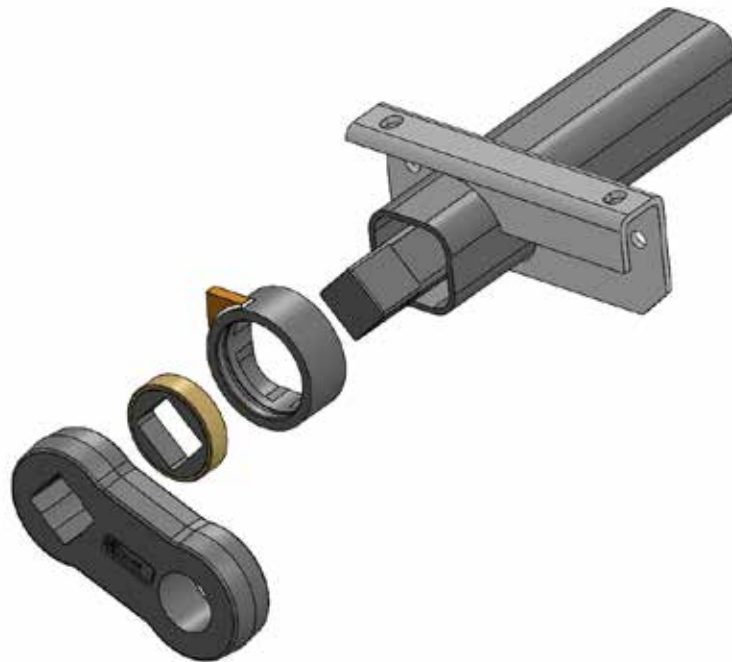

Distance requirements between the hub face and outside of brackets.

	Minimum	No Bracket Zone	Maximum
<b>Model #12</b>			
Standard spindle	15.00"	18.20" - 19.44"	29.60"
Short spindle	14.00"	17.26" - 18.50"	28.60"
<b>Model #13</b>			
Standard spindle	18.12"	21.26" - 22.50"	24.50"
Short spindle	17.12"	20.26" - 21.50"	23.50"

Please contact your Dexter sales engineer if you have additional questions or need further assistance.



Rick Kapsa  
Market Manager